

UNIT 01 2,148 SF
3 BEDROOMS
3 1/2 BATH.

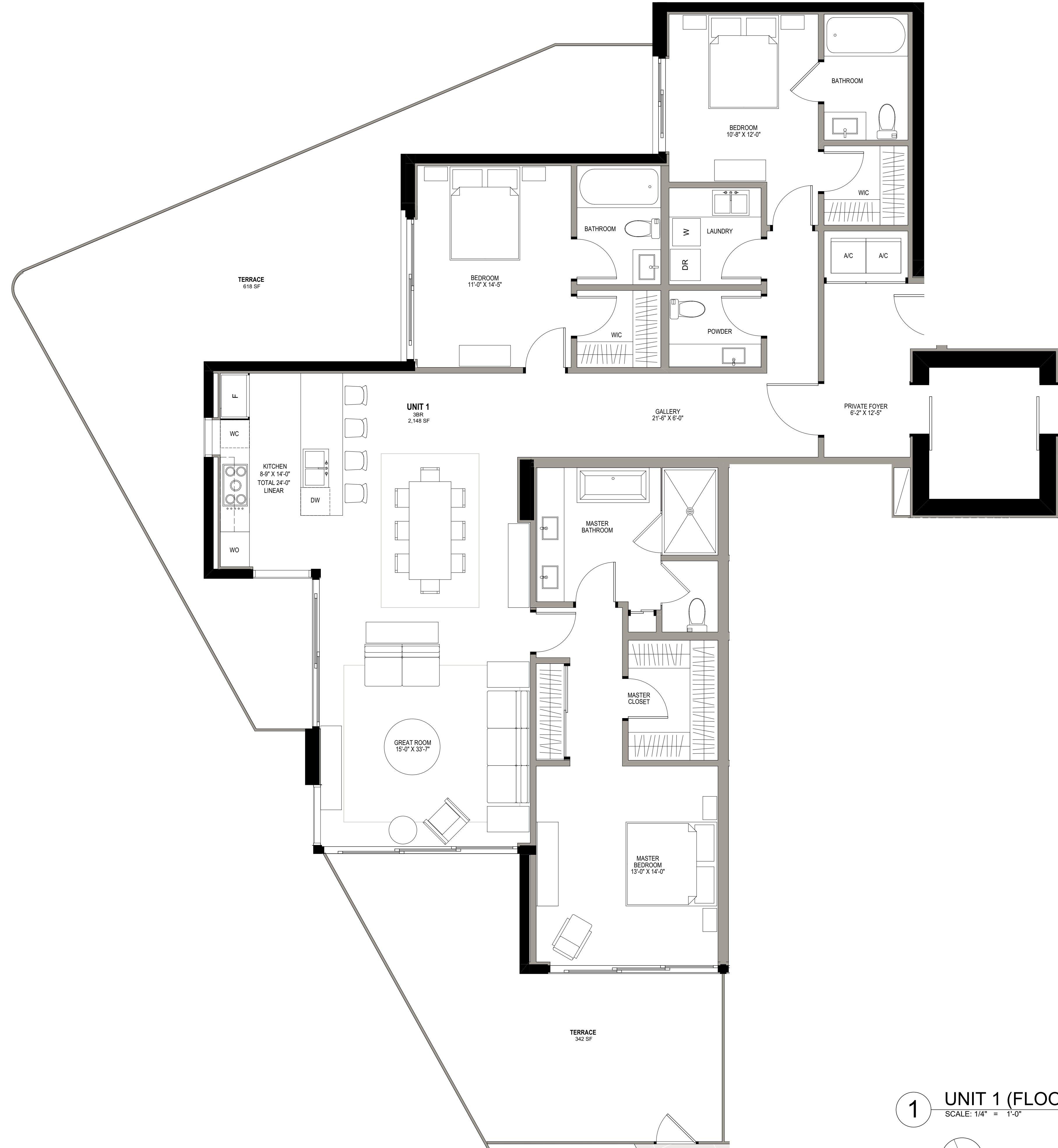

1 UNIT 1 (FLOOR 4)
SCALE: 1/4" = 1'-0"

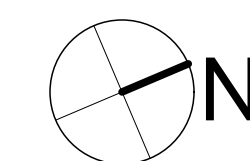

ONLY MARKETING AREAS SHOWN
SUBJECT TO CHANGE
NOT FOR CONSTRUCTION

NOT FOR CONSTRUCTION

These Design And Drawings Are The Copyrighted Property Of Revuelta Architecture International, P.A. and May Not Be Reproduced Except with Specific Written Consent of the Architect. The Contractor Must Check And Verify All Dimensions Of This Job And Be Responsible For Same. Regarding Any Discrepancies To The Architects Before Commencing Work. Drawings Not to be Scaled. File: S:\Projects\183_17550 COLLINS AVE 17550 COLLINS AVE 20151111.LAKA.dwg, By: dlm, C: dlm, 11/11/2015

Revisions

No.	Description

Owner Information

VERZASCA GROUP
1135 KANE CONCOURSE
BAY HARBOR ISLANDS, FL
33154

Consultant

Design by

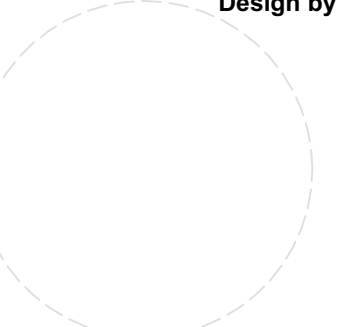

Luis O. Revuelta
AR-007972

PROJECT PHASE

Date: 11/11/2015
Drawn By:
Checked By: BP
Scale: AS SHOWN
Project No.: 1431
Sheet Name: UNIT 1 (FLOOR 4)
Sheet No.:

A-201

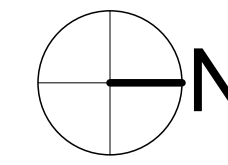
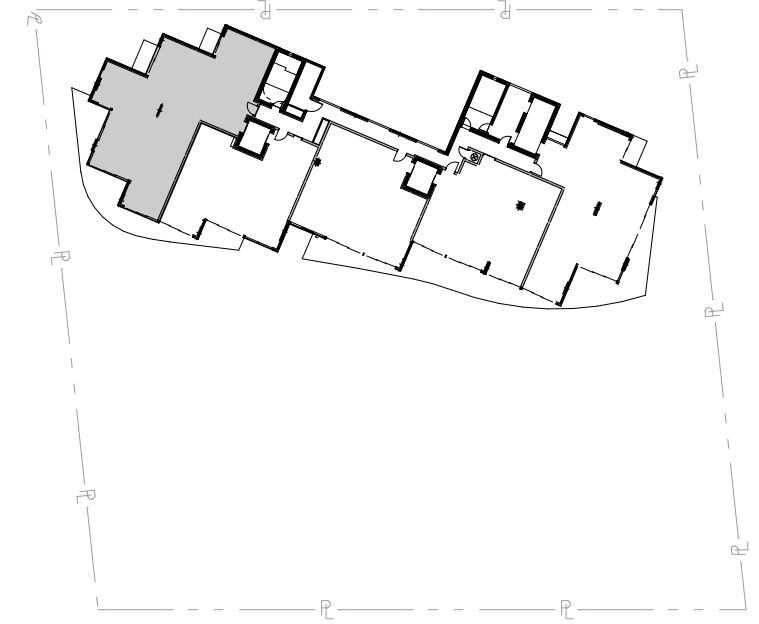

KEY PLAN

UNIT 1 2,148 SF
3 BEDROOMS
3 1/2 BATH.

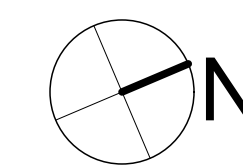
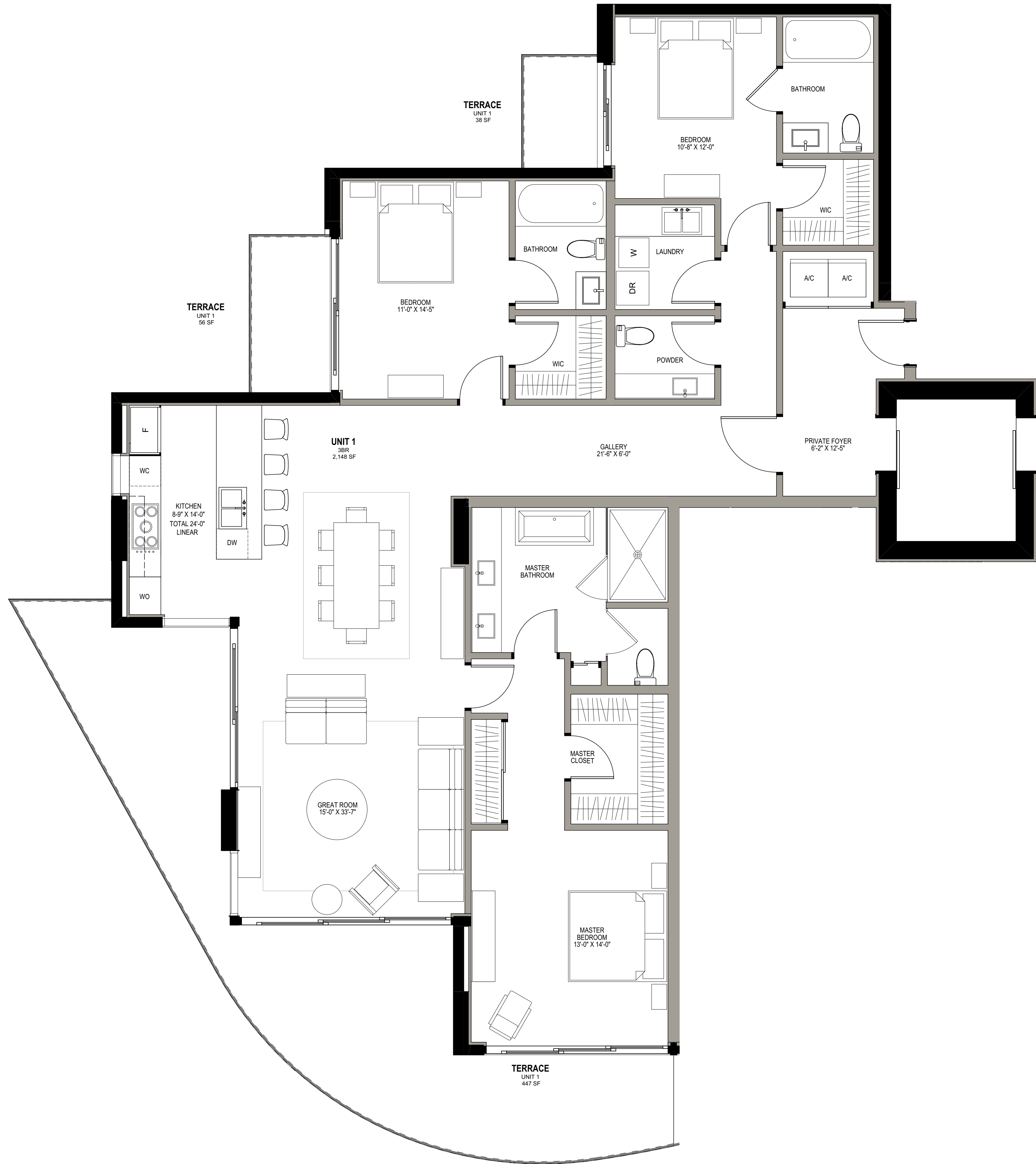

1 UNIT 1 (FLOORS 5, 7, 9, 11, 13 & 15)
SCALE: 1/4" = 1'-0"

ONLY MARKETING AREAS SHOWN
SUBJECT TO CHANGE
NOT FOR CONSTRUCTION

Revisions

No.	Description

Owner Information

VERZASCA GROUP
1135 KANE CONCOURSE
BAY HARBOR ISLANDS, FL
33154

Consultant

Design by

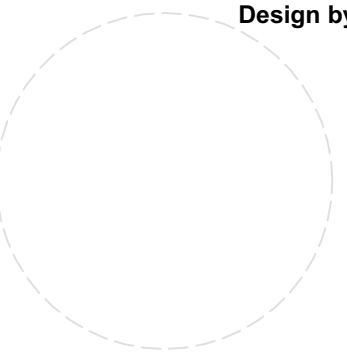

Luis O. Revuelta

AR-007972

PROJECT PHASE

Date

11/11/2015

Drawn By

Checked By

BP

Scale

AS SHOWN

Project No.

1431

UNIT 1 (FLOORS 5, 7, 9, 11, 13 & 15)

Sheet No.

A-202

NOT FOR CONSTRUCTION

These Design And Drawings Are The Copyrighted Property Of Revuelta Architecture International, P.A. and May Not Be Reproduced Except with Specific Written Consent of the Architect. The Contractor Must Check And Verify All Dimensions Of The Job And Be Responsible For Same, Regardless Of The Job And Be Responsible For Any Discrepancies To The Architects Before Commencing Work. Drawings Not to be Scaled. The Bill Number: BLISSERVET-C: Bill Number: 181451, 17550 COLLINS AVE., BAY HARBOR ISLANDS, FL 33154

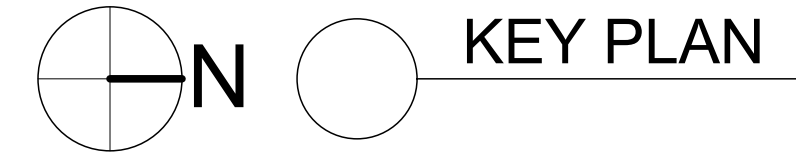
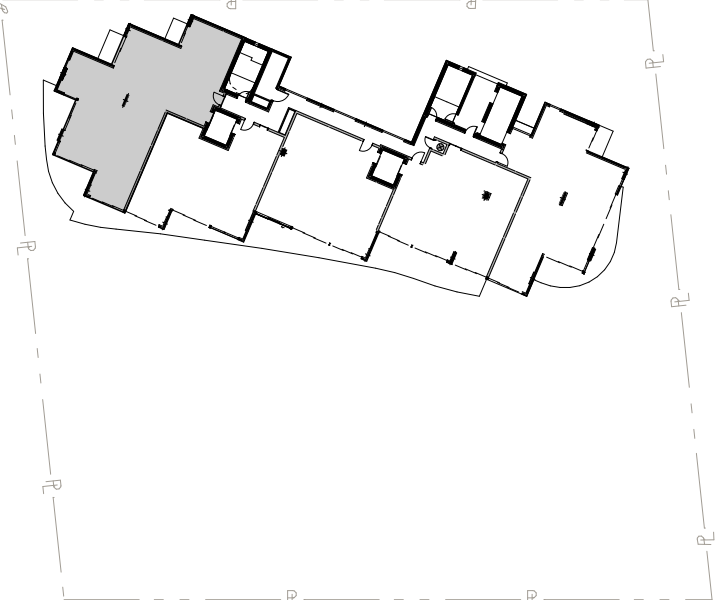

UNIT 1 2,148 SF
3 BEDROOMS
3 1/2 BATH.

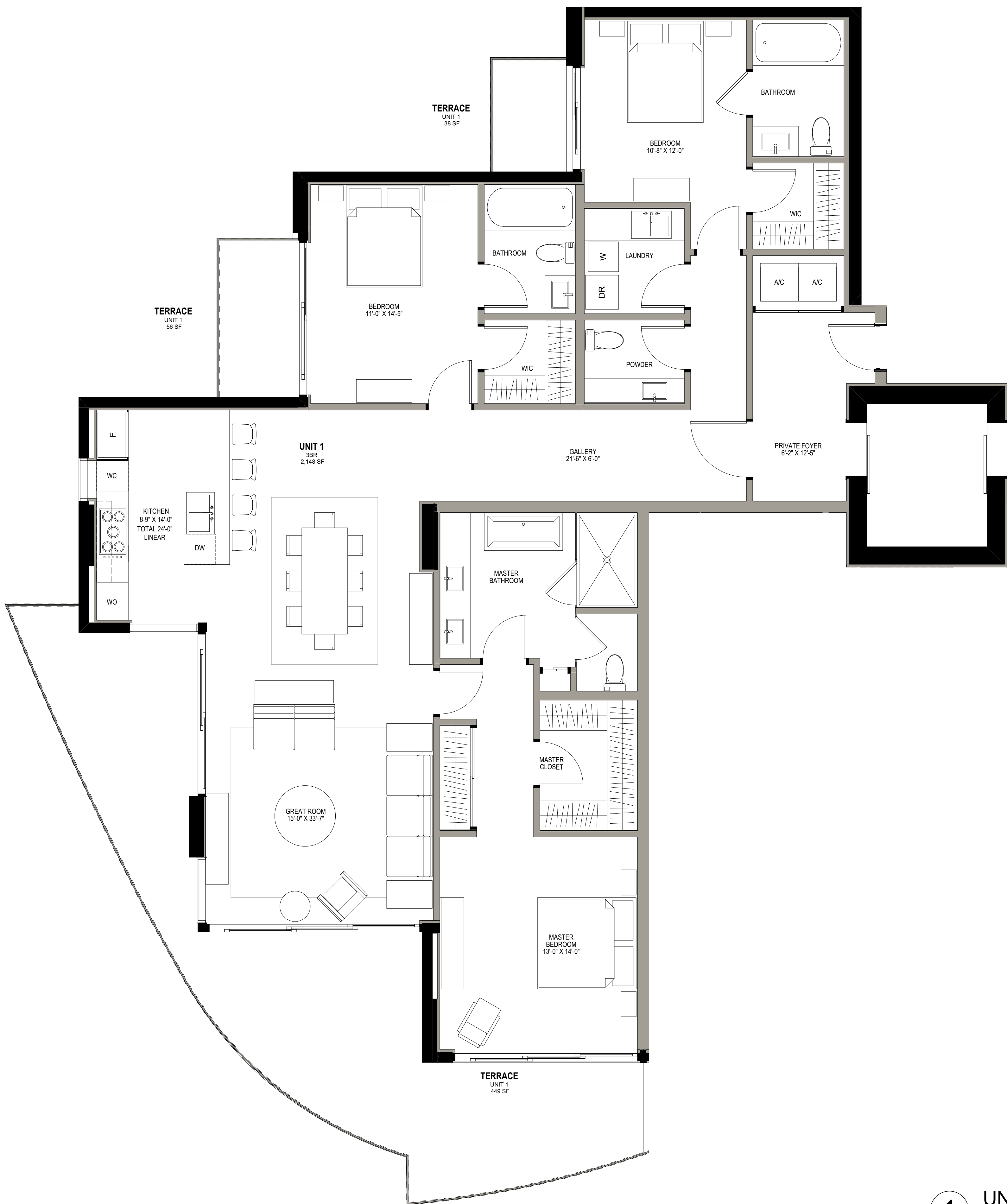

1 UNIT 1 (FLOORS 6, 7, 9, 10, 12 & 14)
SCALE: 1/4" = 1'-0"

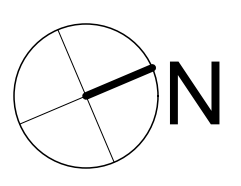

ONLY MARKETING AREAS SHOWN
SUBJECT TO CHANGE
NOT FOR CONSTRUCTION

These Design And Drawings Are The Copyrighted Property Of Revuelta Architecture International, P.A. and May Not Be Reproduced, Except with Specific Written Consent of the Architect. The Contractor Must Check And Verify All Dimensions Of The Job And Be Responsible For Any Discrepancies To The Architects Before Commencing Work. Drawings Not to be Scaled. © The Bill Stewart, BLSERVER/LLC. Bill Stewart 18/1451, 17550 COLLINS AVE., #1401, Sunny Isles Beach, FL 33160

Revisions

NO.	DESCRIPTION

Owner Information

VERZASCA GROUP
1135 KANE CONCOURSE
BAY HARBOR ISLANDS, FL
33154

Consultant

Design by

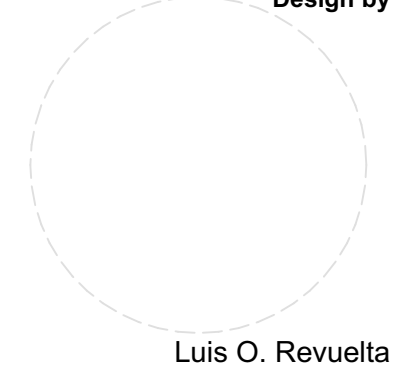

Luis O. Revuelta
AR-0007972

PROJECT PHASE

Date	11/11/2015
Drawn By	
Checked By	BP
Scale	AS SHOWN
Project No.	1431
Sheet Name	UNIT 1 (FLOORS 6, 7, 9, 10, 12 & 14)
Sheet No.	A-203

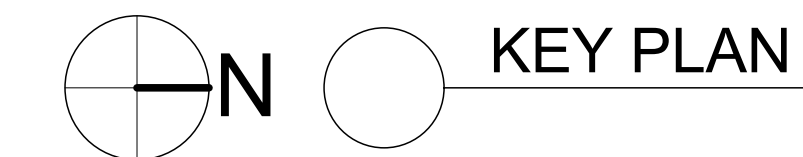
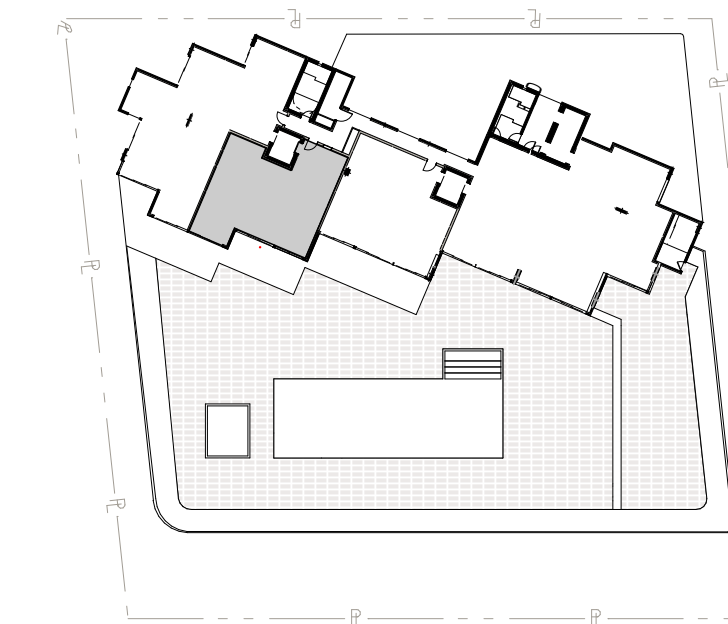

UNIT 02 1,398 SF
2 BEDROOMS
2 1/2 BATH.

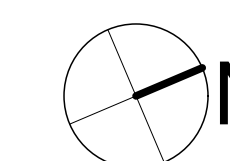
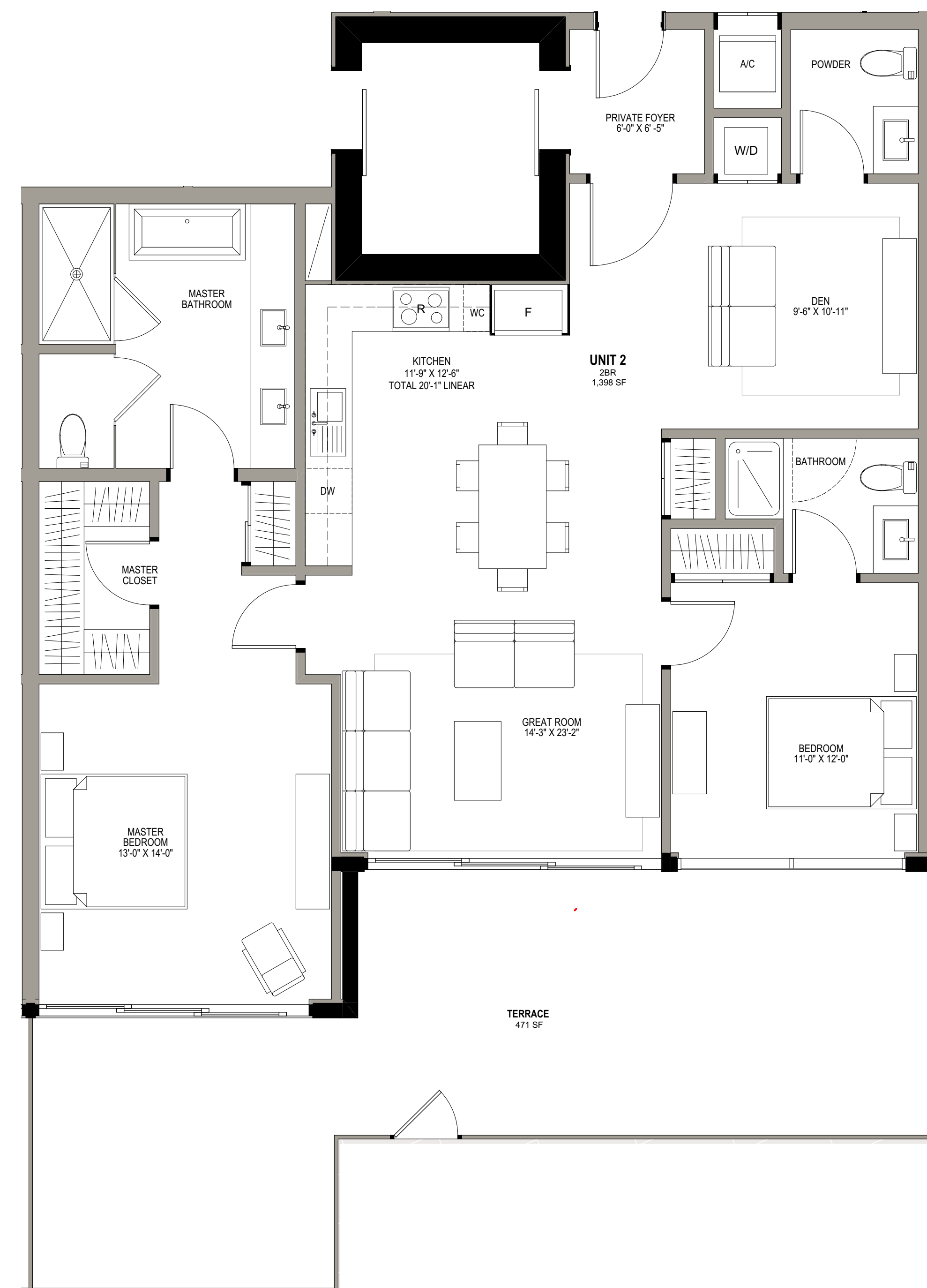

1 UNIT 2 (FLOOR 4)
SCALE: 1/4" = 1'-0"

ONLY MARKETING AREAS SHOWN
SUBJECT TO CHANGE
NOT FOR CONSTRUCTION

Revisions

No.	Description	Date

Owner Information

VERZASCA GROUP
1135 KANE CONCOURSE
BAY HARBOR ISLANDS, FL
33154

Consultant

Design by

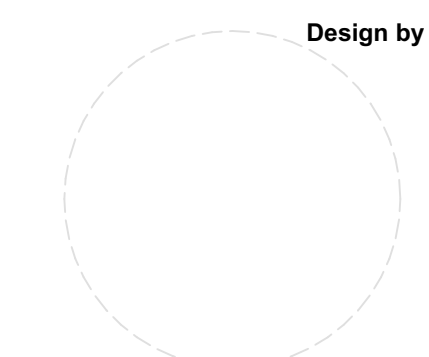

Luis O. Revuelta
AR-007972

PROJECT PHASE

Date
11/11/2015
Drawn By

Checked By
BP
Scale
AS SHOWN
Project No.
1431
Sheet Name
UNIT 2 (FLOOR 4)
Sheet No.

A-204

These Design And Drawings Are The Copyrighted Property Of Revuelta Architecture International, P.A. and May Not Be Reproduced Except with Specific Written Consent of the Architect. The Contractor Must Check And Verify All Dimensions Of The Job And Be Responsible For Same. Regarding Any Discrepancies To The Architects Before Commencing work. Drawings Not to be Scaled. File: S:\Projects\183_17550 COLLINS AVE 17550 COLLINS AVE 20151111 LAR\1831_17550 COLLINS AVE.dwg, C:\DWG\1117176013

NOT FOR CONSTRUCTION

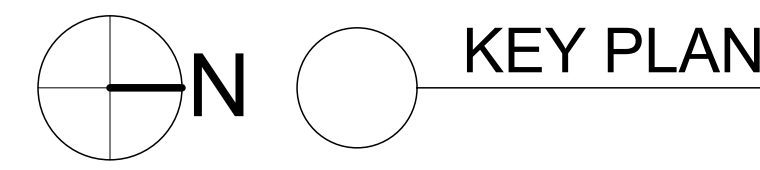
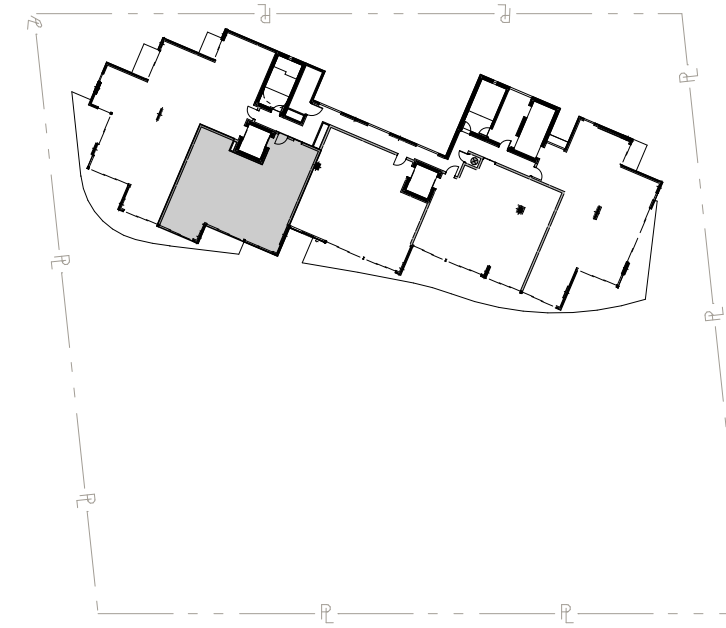

UNIT 2 1,398 SF

2 BEDROOMS

2 1/2 BATH.

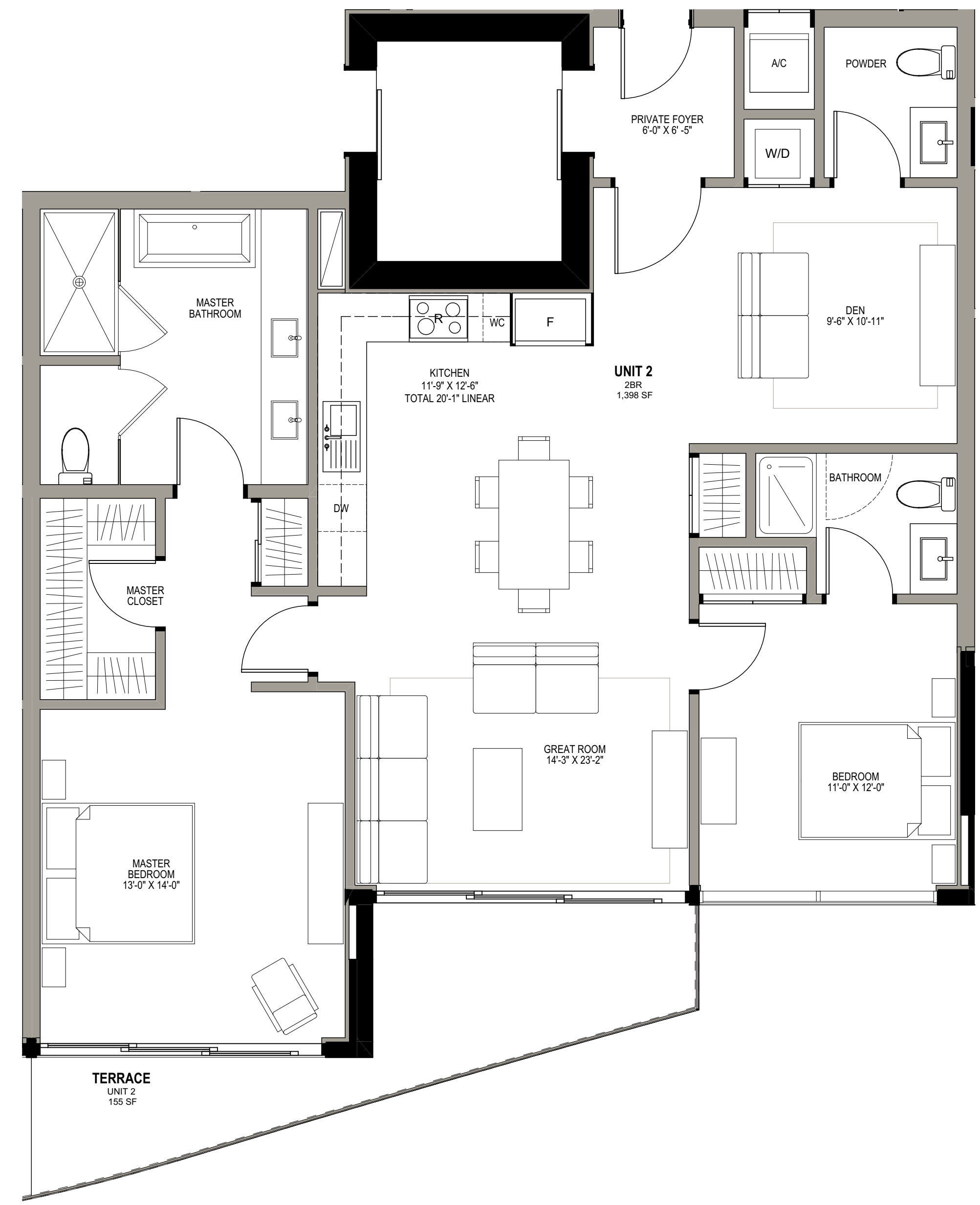

1 UNIT 2 (FLOORS 5, 7, 9, 11, 13 & 15)

SCALE: 1/4" = 1'-0"

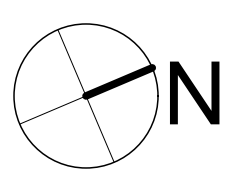

ONLY MARKETING AREAS SHOWN

SUBJECT TO CHANGE

NOT FOR CONSTRUCTION

Revisions

No.	Description

Owner Information

VERZASCA GROUP

1135 KANE CONCOURSE
BAY HARBOR ISLANDS, FL
33154

Consultant

Design by



Luis O. Revuelta
AR-007972

PROJECT PHASE

Date	Drawn By	Checked By	Scale	Project No.	Sheet No.
11/11/2015	BP	BP	AS SHOWN	1431	A-205

UNIT 2 (FLOORS 5, 7, 9, 11, 13 & 15)
Sheet No. **A-205**

These Design And Drawings Are The Copyrighted Property Of Revuelta Architecture International. P.A. and May Not Be Reproduced Except with Specific Written Consent of the Architect. The Contractor Must Check And Verify All Dimensions Of The Job And Be Responsible For Same, Regardless Of The Job And Be Responsible For Any Discrepancies To The Architects Before Commencing work. Drawings Not to be Scaled. The BIM Server, BIMSERVE-PC - BIM Server 18.1431, 17550 COLLINS AVE., 17550 COLLINS AVE., BAY HARBOR ISLANDS, FL 33154

NOT FOR CONSTRUCTION

NOT FOR CONSTRUCTION

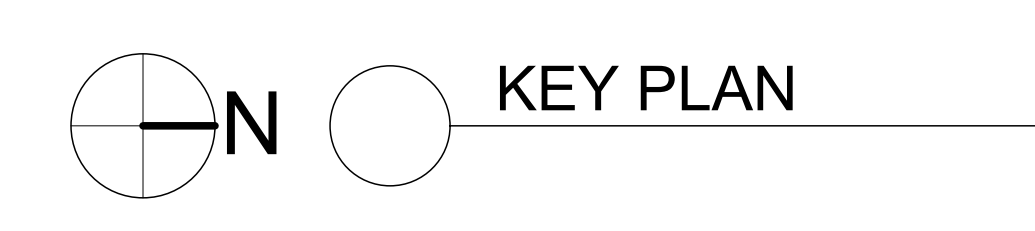
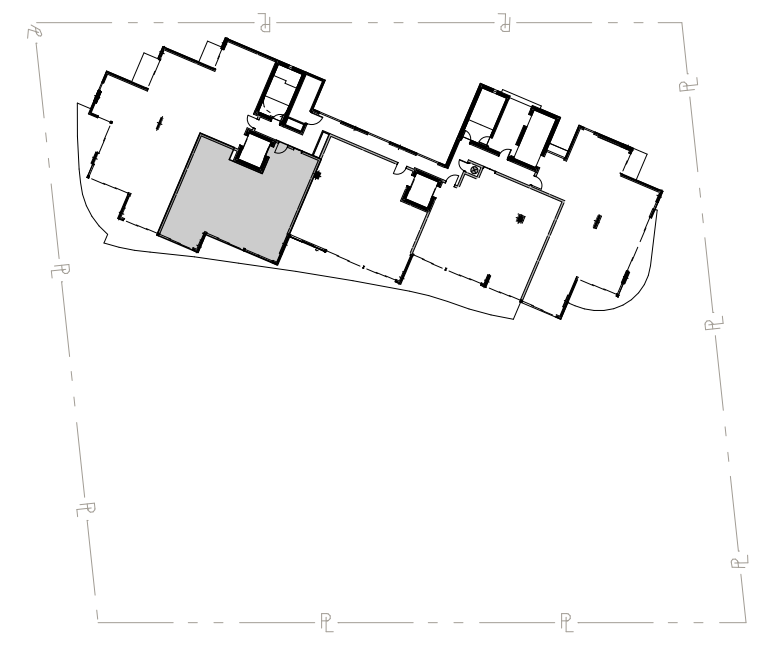

UNIT 2 1,398 SF
2 BEDROOMS
2 1/2 BATH.

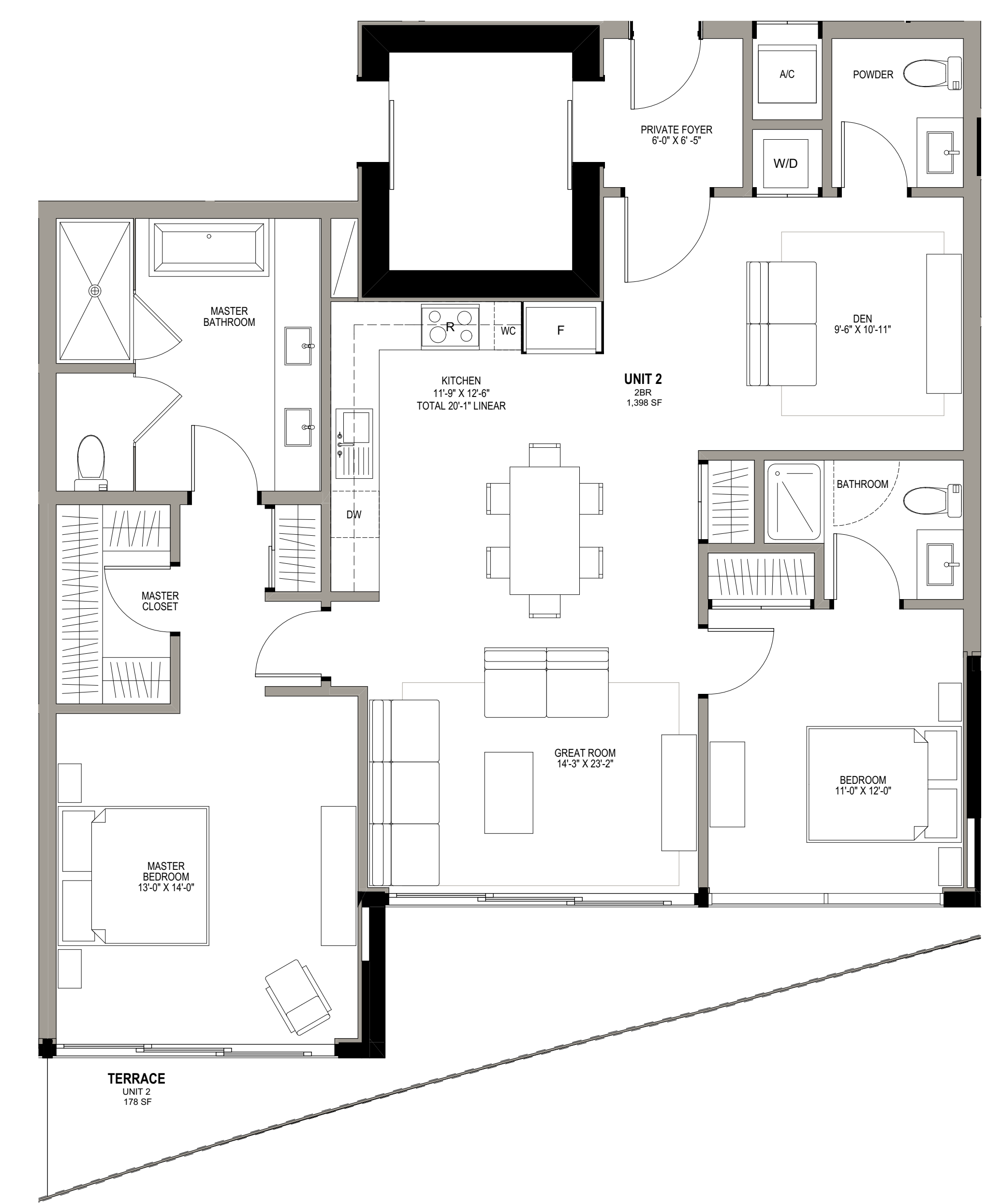

1 UNIT 2 (FLOORS 6, 8, 10, 12, 134 & 15)
SCALE: 1/4" = 1'-0"

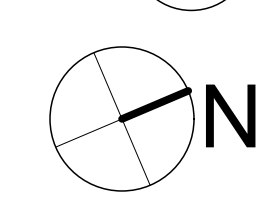

ONLY MARKETING AREAS SHOWN
SUBJECT TO CHANGE
NOT FOR CONSTRUCTION

Revisions

No.	Description	Date

Owner Information

VERZASCA GROUP
1135 KANE CONCOURSE
BAY HARBOR ISLANDS, FL
33154

Consultant

Design by

Luis O. Revuelta
AR-007972

PROJECT PHASE

Date
11/11/2015
Drawn By

Checked By
BP
Scale
AS SHOWN
Project No.
1431

UNIT 2 (FLOORS 6, 8, 10, 12, 134 & 15)

Sheet No.
A-206

These Design And Drawings Are The Copyrighted Property Of Revuelta Architecture International, P.A. and May Not Be Reproduced Except with Specific Written Consent of the Architect. The Contractor Must Check And Verify All Dimensions Of The Job And Be Responsible For Same, Reporting Any Discrepancies To The Architects Before Commencing Work. Drawings Not to be Scaled. The Bill Number, BLSRVERP1-C, Bill Server 181451, 17550 COLLINS AVE, Suite 110, Miami, FL 33133, is the project identifier.

NOT FOR CONSTRUCTION

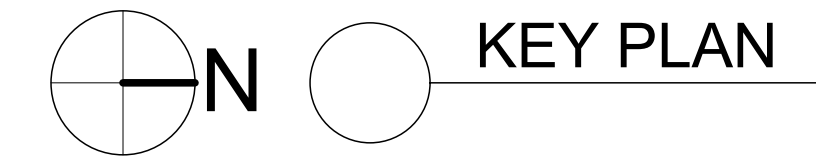
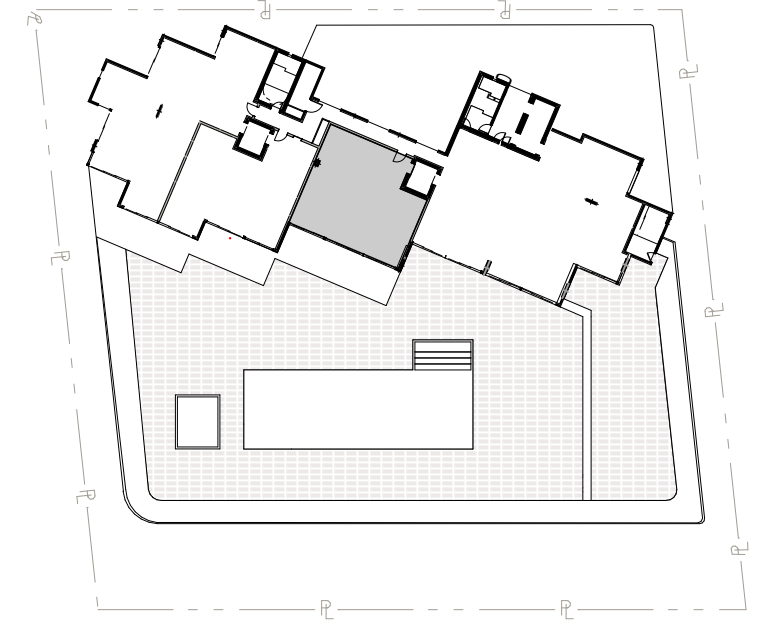

UNIT 03 1,385 SF
2 BEDROOMS
2 1/2 BATH.

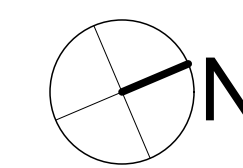
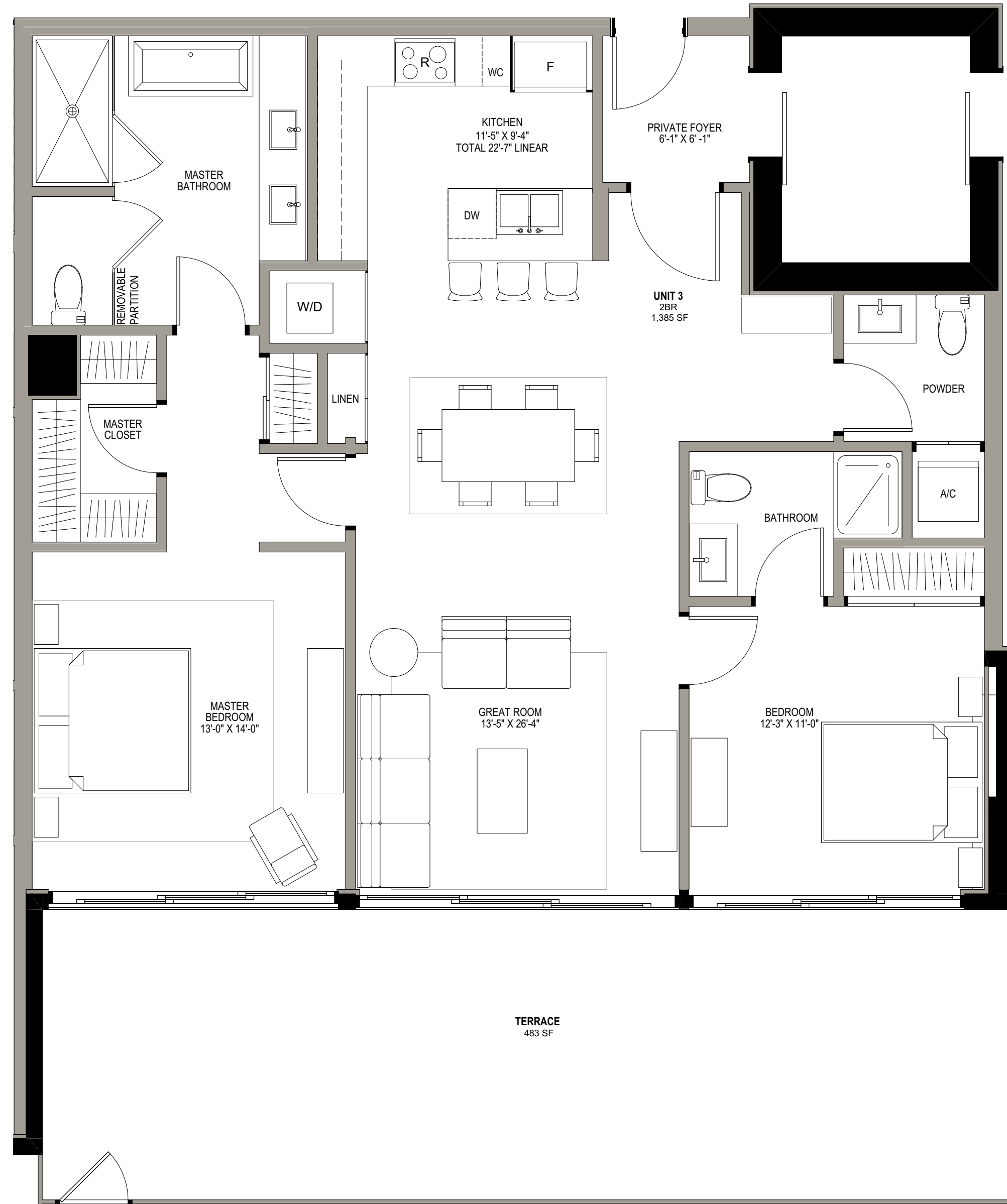

1 UNIT 3 (FLOOR 4)
SCALE: 1/4" = 1'-0"

ONLY MARKETING AREAS SHOWN
SUBJECT TO CHANGE
NOT FOR CONSTRUCTION

Revisions

NO.	DATE	REVISION

Owner Information

VERZASCA GROUP
1135 KANE CONCOURSE
BAY HARBOR ISLANDS, FL
33154

Consultant

Design by

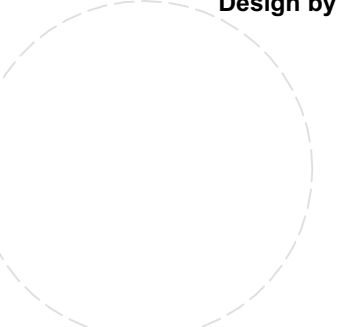

Luis O. Revuelta
AR-007972

PROJECT PHASE

Date
11/11/2015
Drawn By

Checked By
BP
Scale
AS SHOWN

Project No.
1431

Sheet Name
UNIT 3 (FLOOR 4)

Sheet No.

These Design And Drawings Are The Copyrighted Property Of Revuelta Architecture International, P.A. and May Not Be Reproduced Except with Specific Written Consent of the Architect. The Contractor Must Check And Verify All Dimensions Of This Job And Be Responsible For Same. Regarding Any Discrepancies To The Architects Before Commencing Work. Drawings Not to be Scaled. File: S:\Projects\1431_17550 COLLINS AVE 1 Bldg\1431_17550 COLLINS AVE.dwg; C:\DWG\1117126013

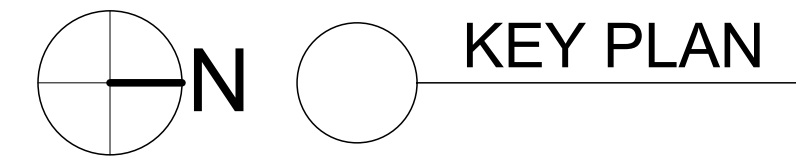
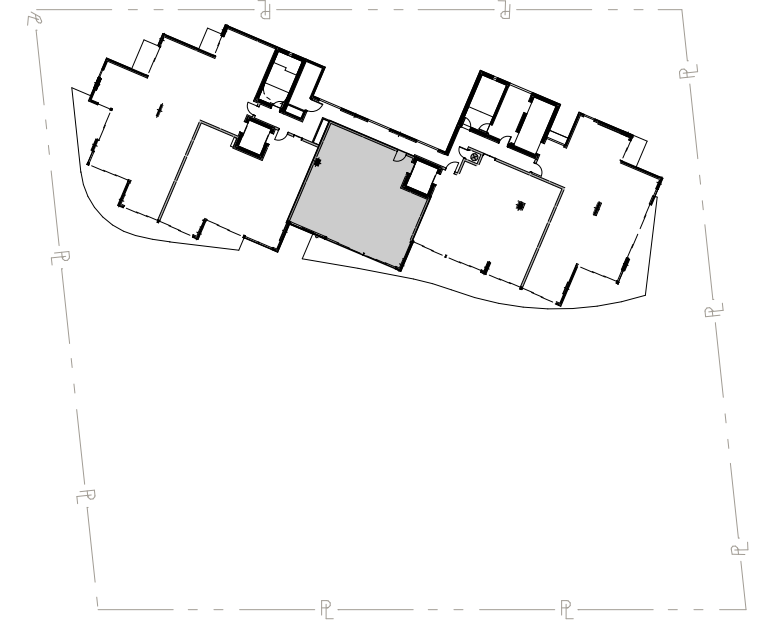

UNIT 3 1,385 SF

2 BEDROOMS
2 1/2 BATH.

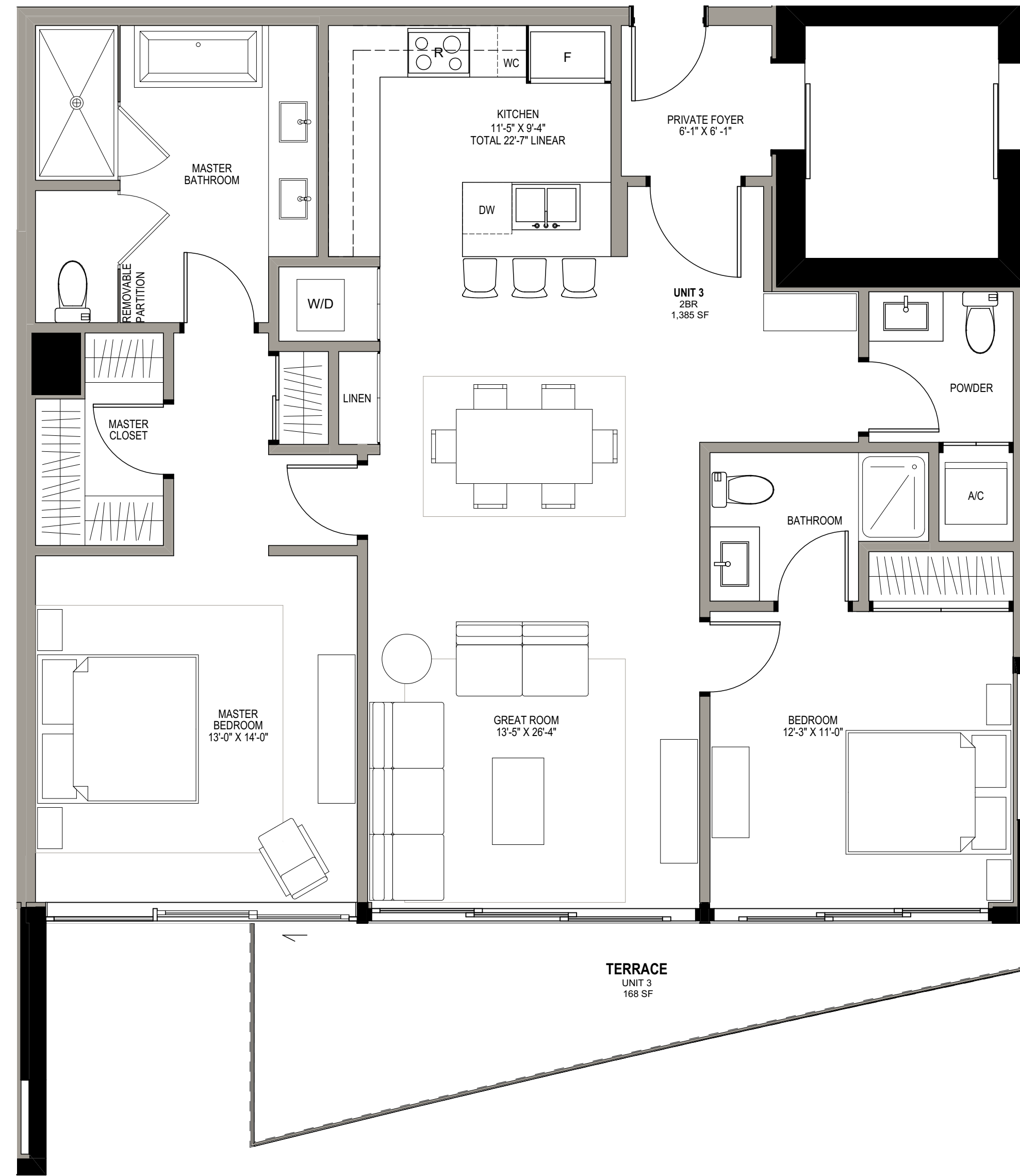

1 UNIT 3 (FLOORS 5, 7, 9, 11, 13 & 15)

SCALE: 1/4" = 1'-0"

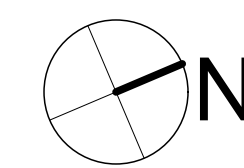

ONLY MARKETING AREAS SHOWN
SUBJECT TO CHANGE
NOT FOR CONSTRUCTION

Revisions

No.	Description

Owner Information

VERZASCA GROUP
1135 KANE CONCOURSE
BAY HARBOR ISLANDS, FL
33154

Consultant

Design by

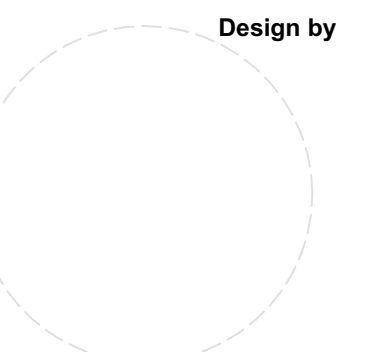

Luis O. Revuelta

AR-007972

PROJECT PHASE

Date
11/11/2015
Drawn By

Checked By
BP
Scale
AS SHOWN
Project No.
1431

UNIT 3 (FLOORS 5, 7, 9, 11, 13 & 15)

Sheet No.

A-208

NOT FOR CONSTRUCTION

These Design And Drawings Are The Copyrighted Property Of Revuelta Architecture International, P.A. and May Not Be Reproduced Except with Specific Written Consent of the Architect. The Contractor Must Check And Verify All Dimensions Of The Job And Be Responsible For Same. Reporting Any Discrepancies To The Architects Before Commencing Work. Drawings Not to be Scaled. The Bill Number: BMSRVERP-C; Bill Number: 181451; 17550 COLLINS AVE.; Sunny Isles Beach, FL 33180; 11/11/2015

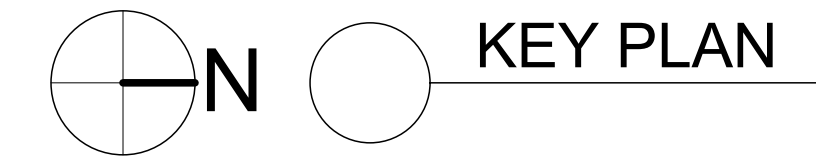
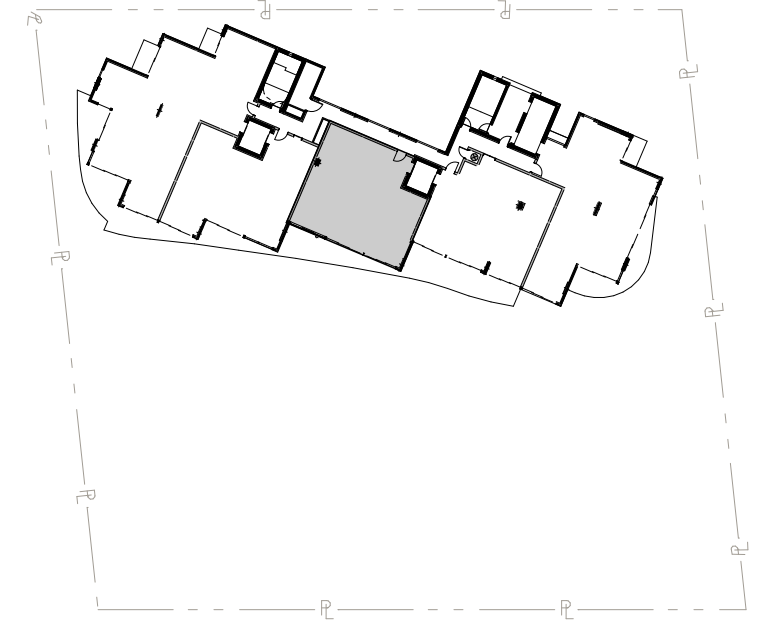

UNIT 3 1,385 SF
2 BEDROOMS
2 1/2 BATH.

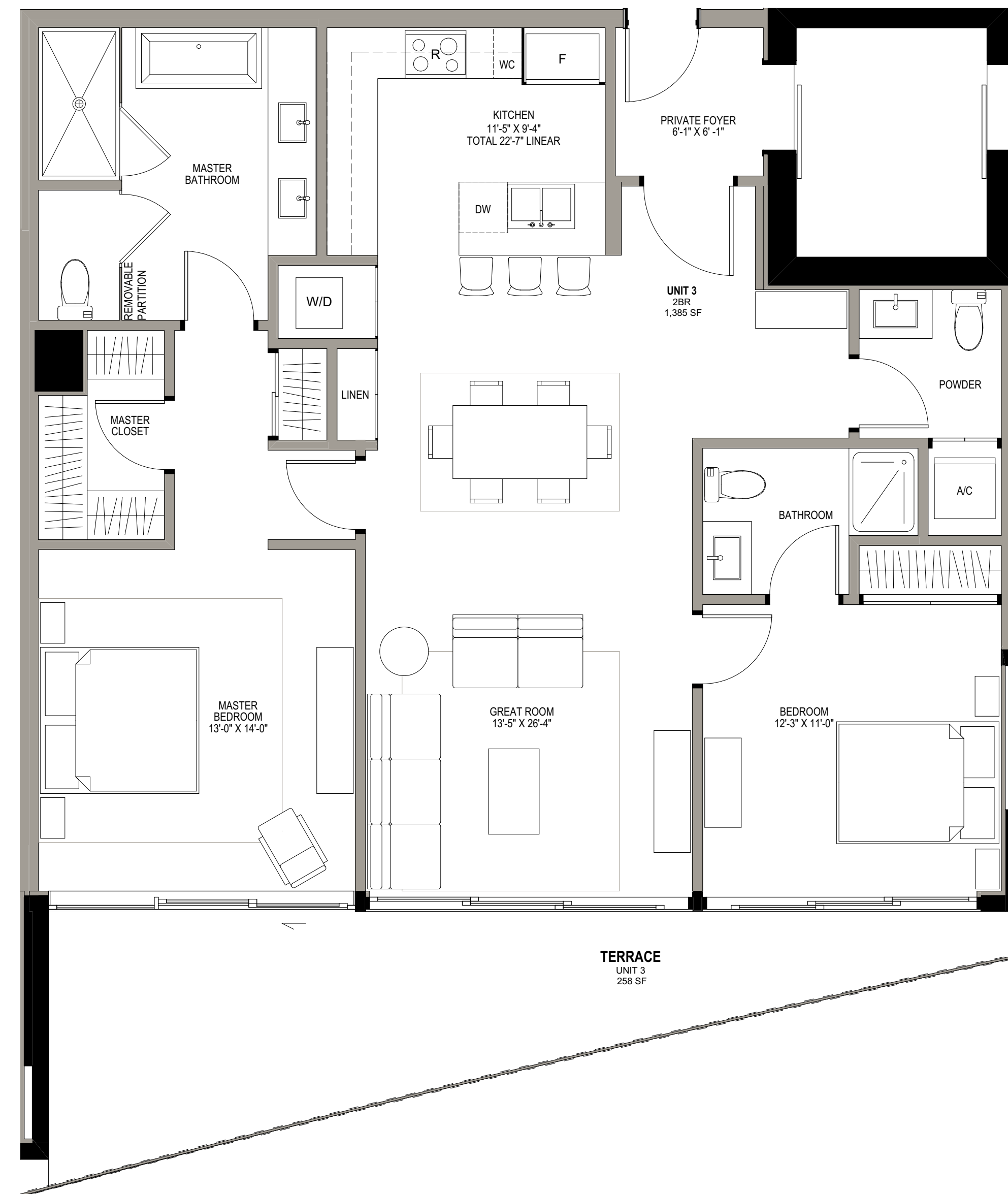

1 UNIT 3 (FLOORS 6, 8, 10, 12 & 14)
SCALE: 1/4" = 1'-0"

ONLY MARKETING AREAS SHOWN
SUBJECT TO CHANGE
NOT FOR CONSTRUCTION

Revisions

No.	Description

Owner Information

VERZASCA GROUP
1135 KANE CONCOURSE
BAY HARBOR ISLANDS, FL
33154

Consultant

Design by

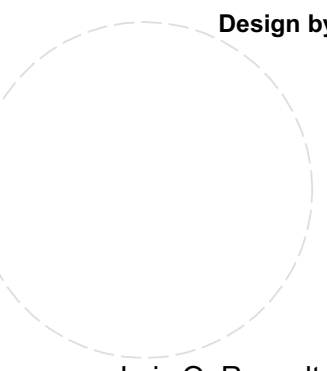

Luis O. Revuelta

AR-007972

PROJECT PHASE

Date	Drawn By	Checked By	Scale	Project No.	Sheet No.
11/11/2015	BP	AS SHOWN	1431	UNIT 3 (FLOORS 6, 8, 10, 12 & 14)	A-209

These Design And Drawings Are The Copyrighted Property Of Revuelta Architecture International, P.A. and May Not Be Reproduced Except with Specific Written Consent of the Architect.
 The Contractor Must Check And Verify All Dimensions Of The Job And Be Responsible For Same, Reporting Any Discrepancies To The Architects Before Commencing Work. Drawings Not to be Scaled.
 The Bill Number, BLSRVERPFC - Bill Number 181451, 17550 COLLINS AVE, 17550 COLLINS AVE, B, Palm Island by - Date: 11/11/2015

NOT FOR CONSTRUCTION

17550 COLLINS AVE.
17550 COLLINS AVE.
SUNNY ISLES BEACH, FL 33180

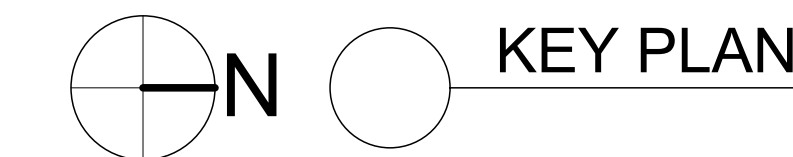
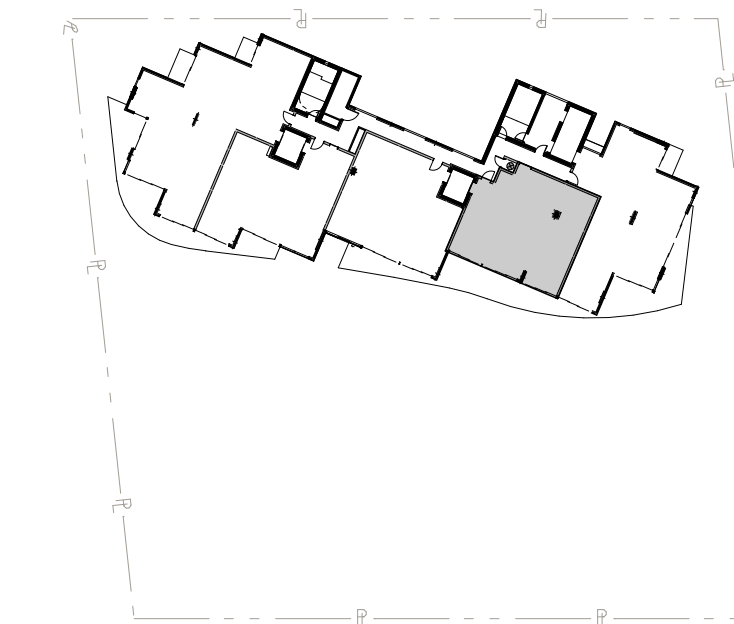

UNIT 4 1,388 SF
2 BEDROOMS
2 1/2 BATH.

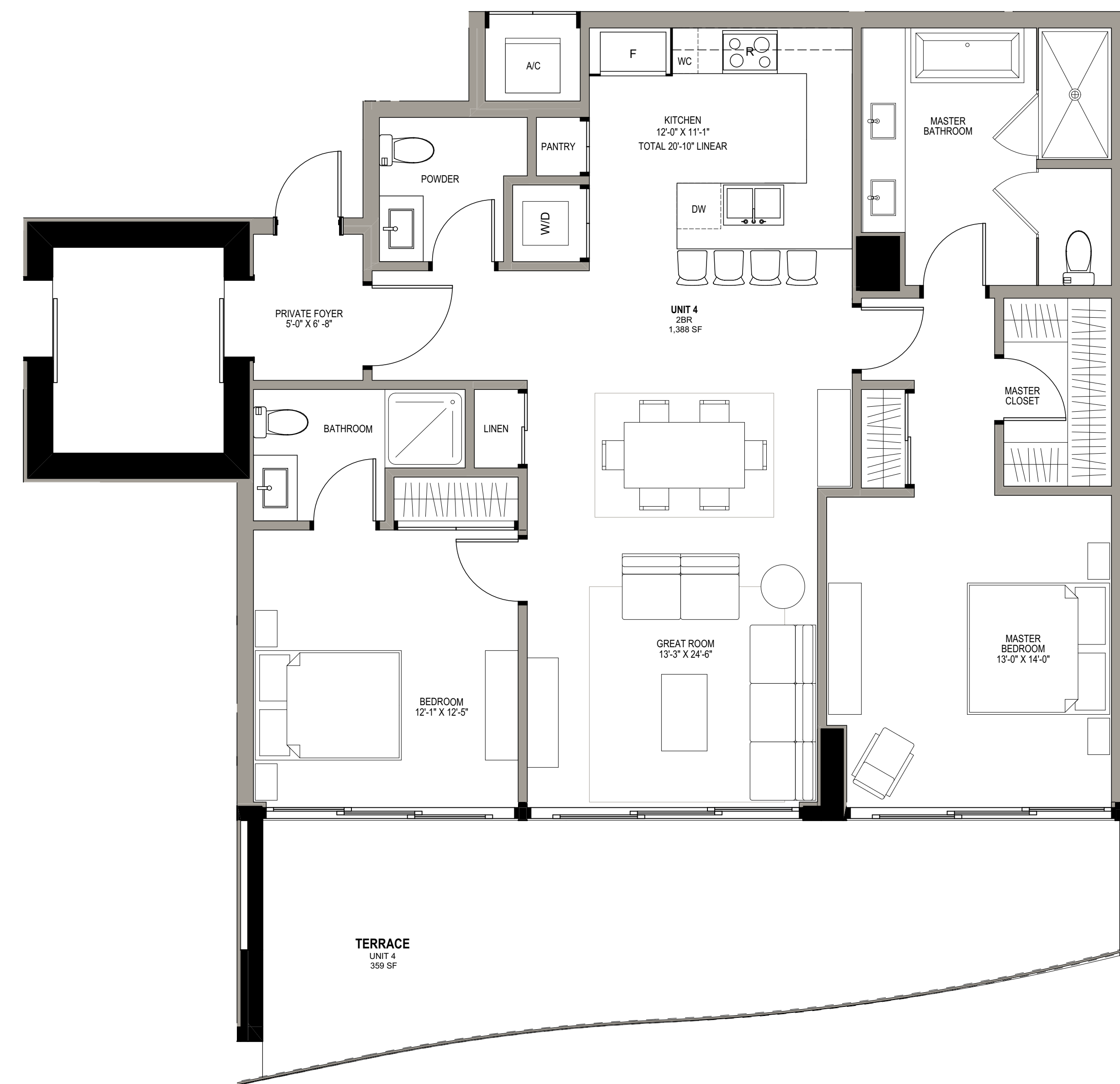

1 UNIT 4 (FLOORS 5, 7, 9, 11, 13 & 15)
SCALE: 1/4" = 1'-0"

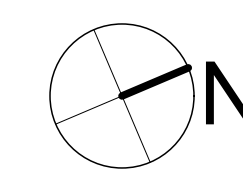

ONLY MARKETING AREAS SHOWN
SUBJECT TO CHANGE
NOT FOR CONSTRUCTION

Revisions

No.	Description

Owner Information

VERZASCA GROUP
1135 KANE CONCOURSE
BAY HARBOR ISLANDS, FL
33154

Consultant

Design by

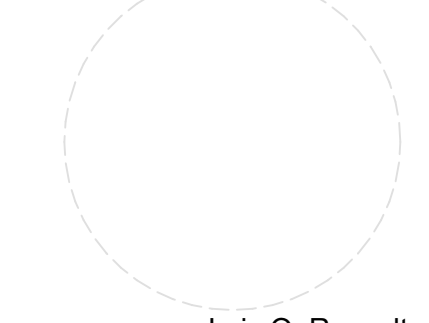

Luis O. Revuelta
AR-007972

PROJECT PHASE

Field	Value
Date	11/11/2015
Drawn By	
Checked By	BP
Scale	AS SHOWN
Project No.	1431
Sheet No.	A-210

UNIT 4 (FLOORS 5, 7, 9, 11, 13 & 15)

Sheet No.

These Design And Drawings Are The Copyrighted Property Of Revuelta Architecture International, P.A. and May Not Be Reproduced Except with Specific Written Consent of the Architect.
 The Contractor Must Check And Verify All Dimensions Of The Job And Be Responsible For Same. Reporting Any Discrepancies To The Architects Before Commencing work. Drawings Not to be Scaled.
 The Bill Number: BISSERVIER-01 - Bill Number: 181451 - 17550 COLLINS AVE - Sunny Isles Beach, FL 33180

NOT FOR CONSTRUCTION

These Design And Drawings Are The Copyrighted Property Of Revuelta Architecture International, P.A. and May Not Be Reproduced, Except with Specific Written Consent of the Architect. The Contractor Must Check And Verify All Dimensions Of This Job And Be Responsible For Any Discrepancies To The Architects Before Commencing Work. Drawings Not to be Scaled. The Bill Number: BLSREV2015-01; 17550 COLLINS AVE., SUITE 110, MIAMI, FL 33133. DATE: 11/11/2015

NOT FOR CONSTRUCTION

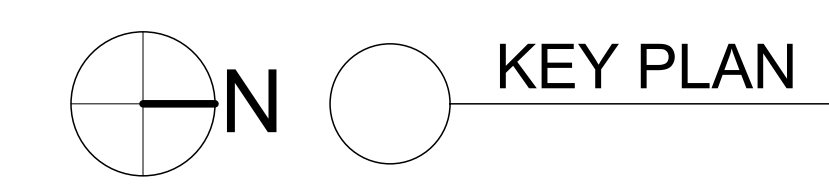
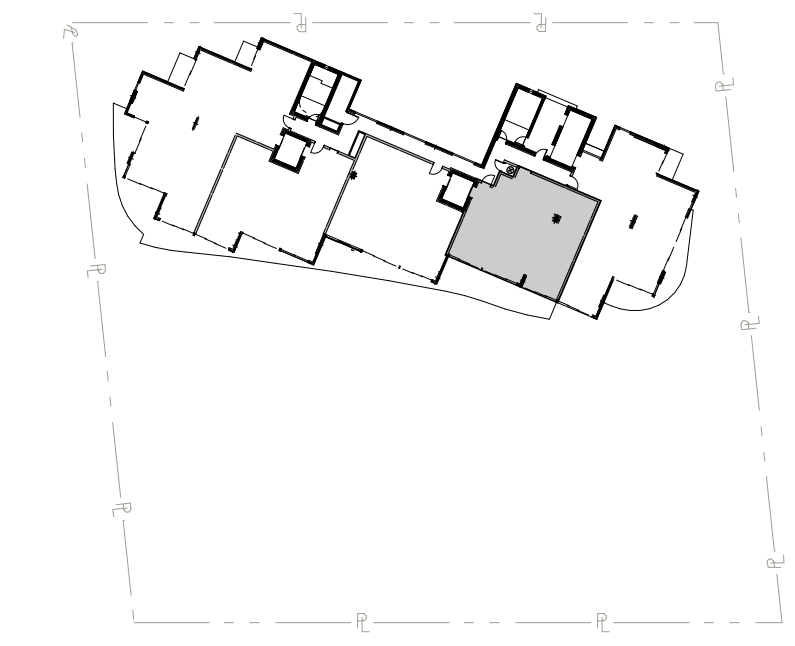

UNIT 4 1,388 SF
2 BEDROOMS
2 1/2 BATH.

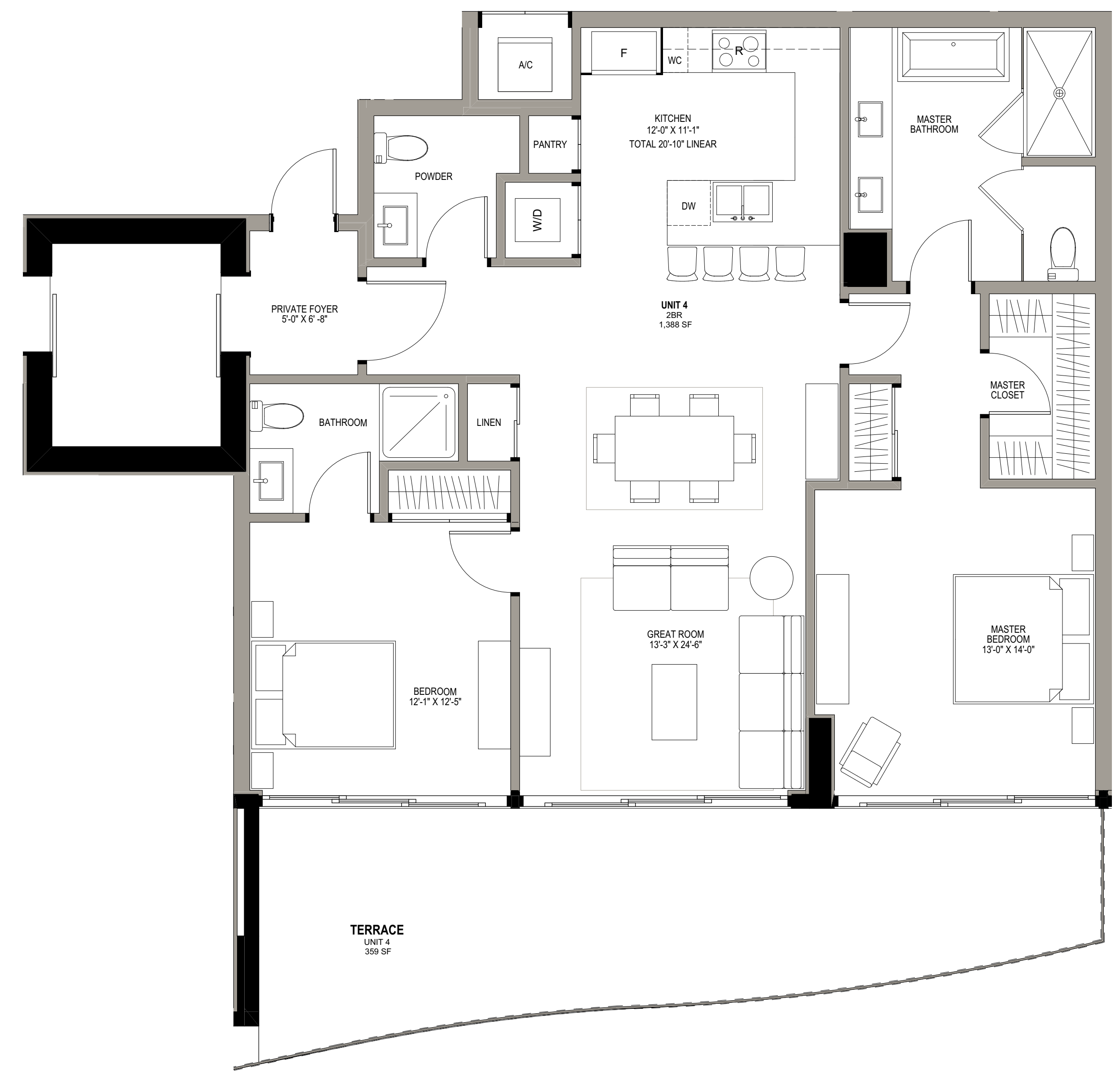

1 UNIT 4 (FLOORS 6, 8, 10, 12 & 14)
SCALE: 1/4" = 1'-0"

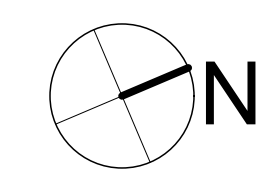

ONLY MARKETING AREAS SHOWN
SUBJECT TO CHANGE
NOT FOR CONSTRUCTION

Revisions

NO.	DATE	REVISION

Owner Information

VERZASCA GROUP
1135 KANE CONCOURSE
BAY HARBOR ISLANDS, FL
33154

Consultant

Design by

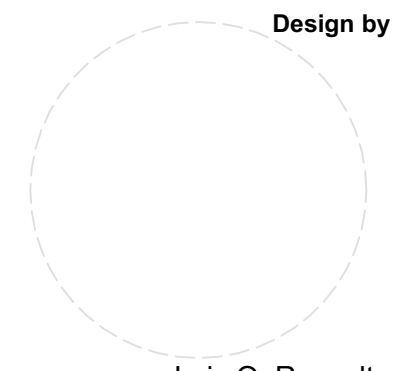

Luis O. Revuelta
AR-007972

PROJECT PHASE

Date
11/11/2015
Drawn By

Checked By
BP
Scale
AS SHOWN
Project No.
1431

UNIT 4 (FLOORS 6, 8, 10, 12 & 14)

Sheet No.

A-211

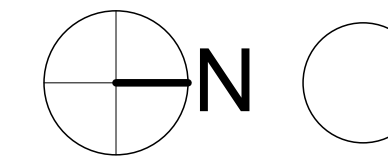
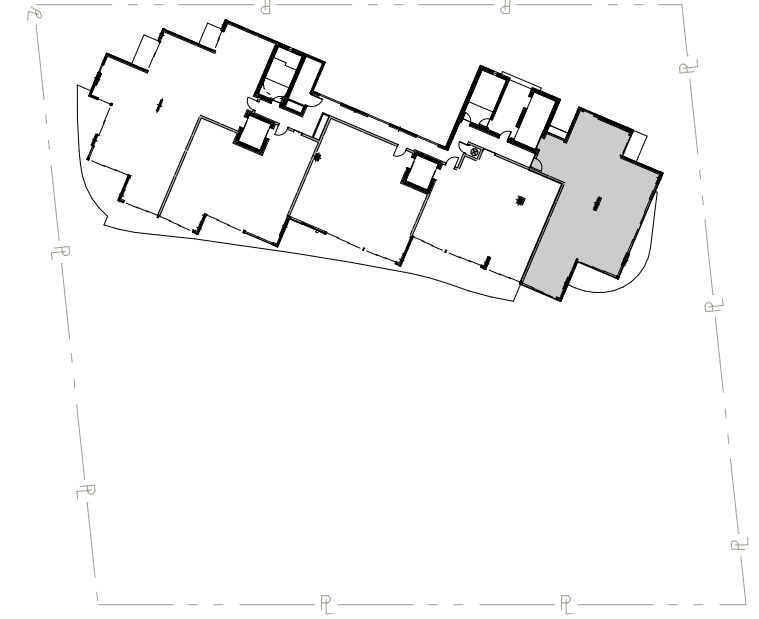

KEY PLAN

UNIT 5 1,685 SF

2 BEDROOMS
2 1/2 BATH.

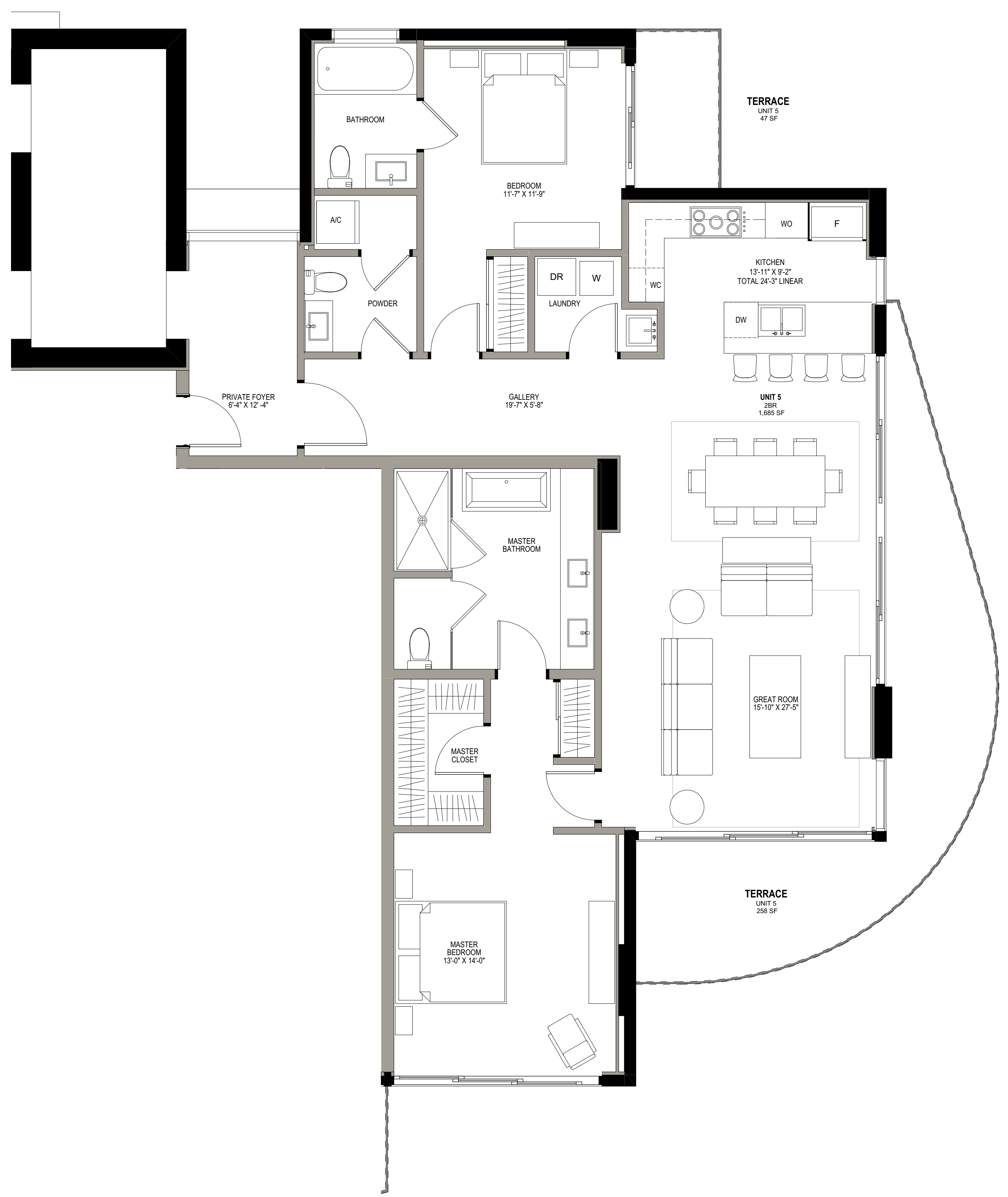

1

UNIT 5 (FLOORS 6, 8, 10, 12 & 14)

SCALE: 1/4" = 1'-0"

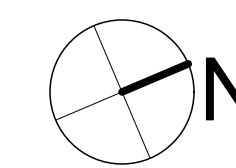

ONLY MARKETING AREAS SHOWN
SUBJECT TO CHANGE
NOT FOR CONSTRUCTION